Wals voor Pelle
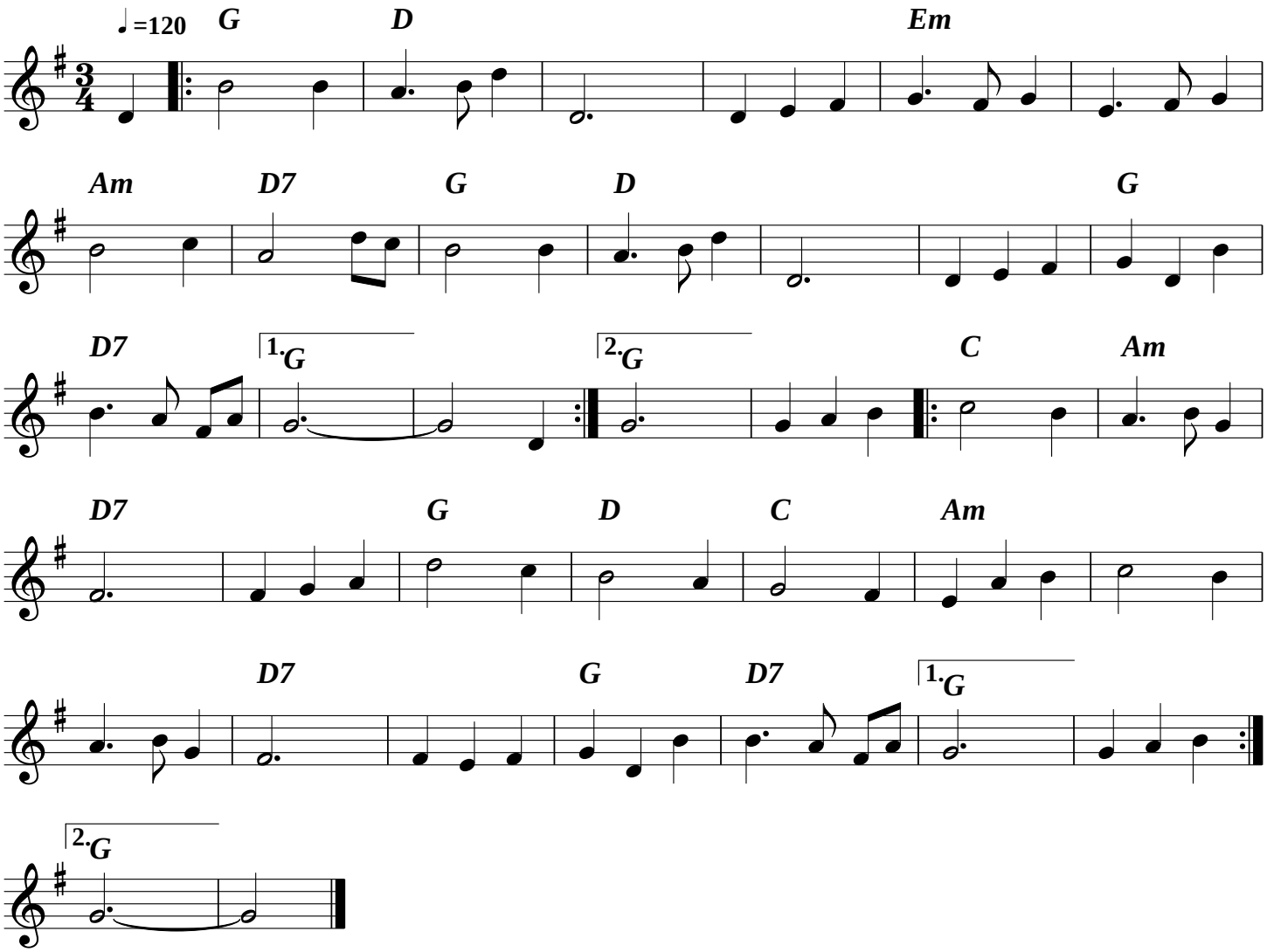
Wim Poesen