Máire Bhán Óg (Mary Young and Fair)
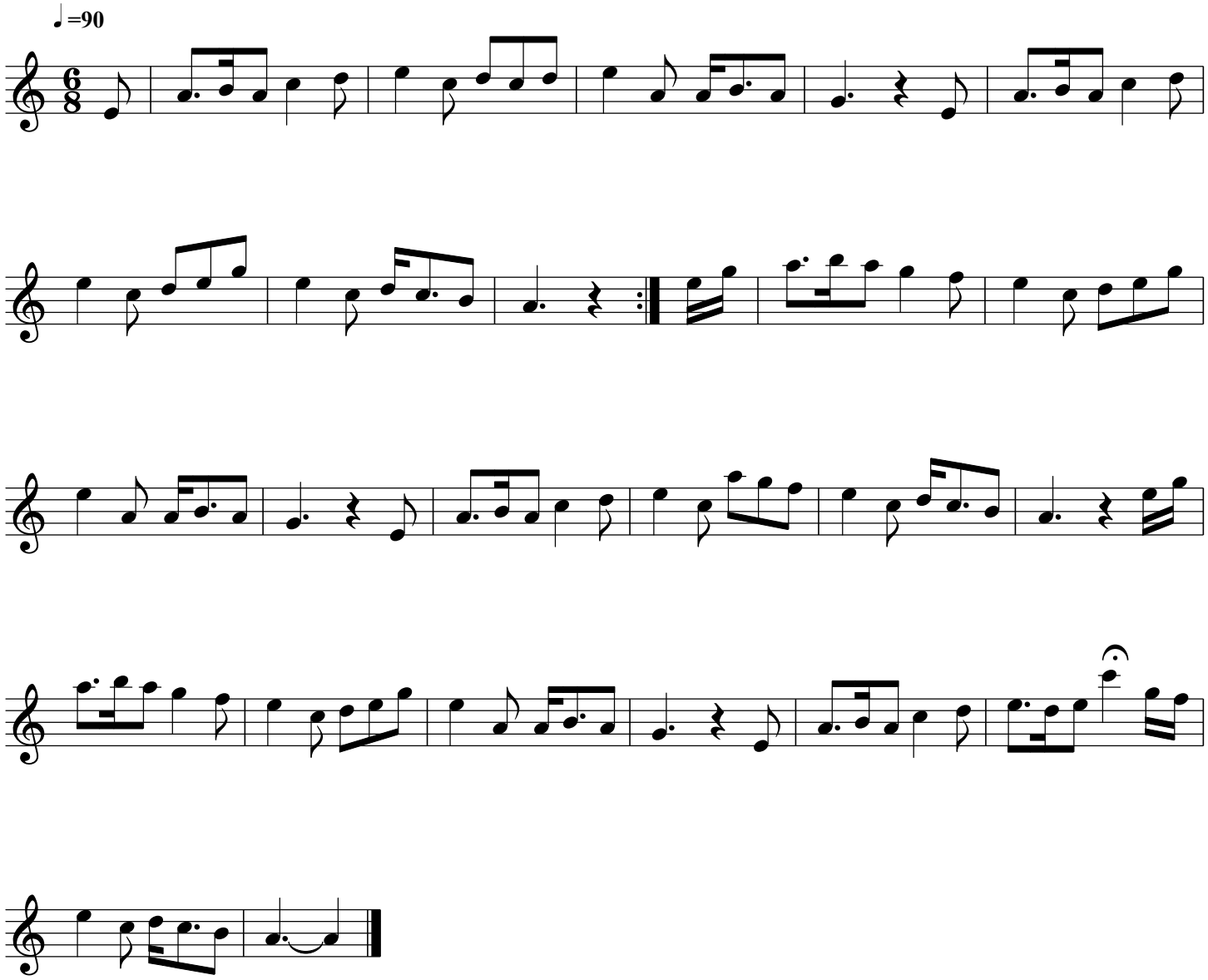
Scottish air